

HOT Philippines & PhilAWARE

Project Launch

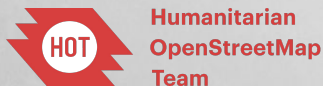

Facebook: @HOTOSMPhilippines

Instagram: @hotosm.philippines

Twitter: HOTOSM_Ph



Want swag? We got swag.

Please take out your phones...

Shoot, post, tag, follow and share to win.



Nick Brown
HOT Philippines Country Manager

nick.brown@hotosm.org



Facebook: @HOTOSMPhilippines

Instagram: @hotosm.philippines

Twitter: HOTOSM_Ph

nick.brown@hotosm.org





YPDR
YOUNG PIONEER
DISASTER RESPONSE





engage**SPARK**

Voice & SMS Text campaigns made **EASY**



International Organization for Migration (IOM)

The UN Migration Agency

Facebook: @HOTOSMPhilippines

Instagram: @hotosm.philippines

Twitter: HOTOSM_Ph

nick.brown@hotosm.org



We're HIRING!

Goal: Strengthen OSM Ph Community



Bonus Points

#HOTPh #PhilAWARE

@HOTOSM

@OpenStreetMap

@TheMissingMaps

@PDC_Global

@CivilDefensePH



Where we work

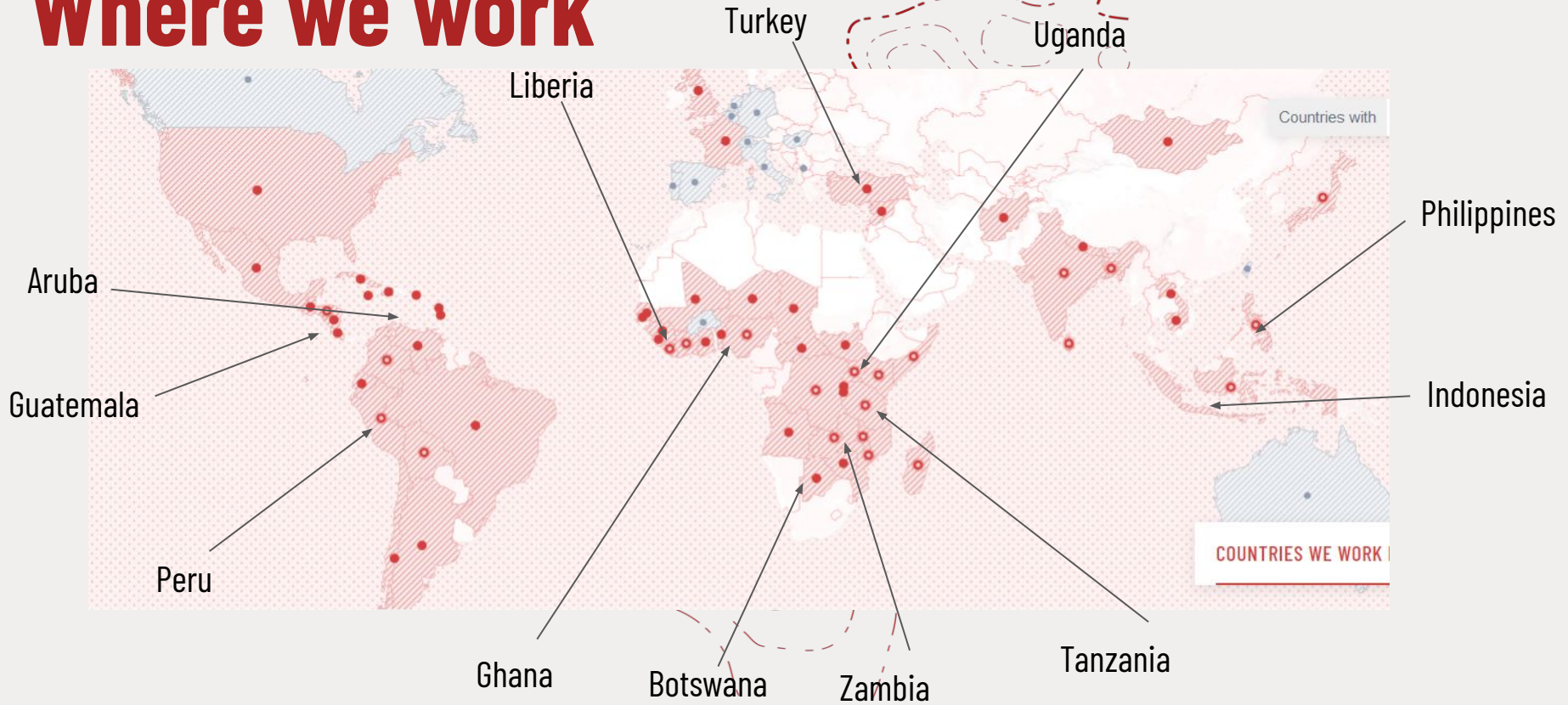

USAID
FROM THE AMERICAN PEOPLE



GFDRR
Global Facility for Disaster Reduction and Recovery



American
Red Cross



developmentSEED



#TheMissingMaps

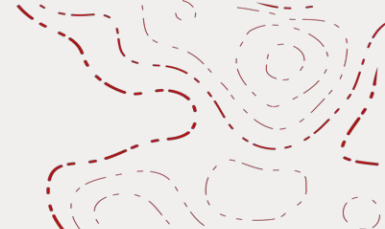

Contributions

Since 2014 Missing Maps users have contributed



85,780

Total Contributors



49,323,669

Total Edits



41,317,158

Building Edits



1,082,781

Roads (km)



**Missing
Maps**



tasks.hotosm.org

26

Mappers Online

1,997,154

Tasks Mapped

177,742

Total Mappers



Mapathons

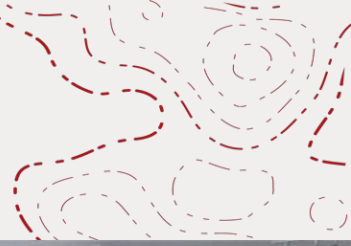

Mapathons



Tacloban: OSM in disaster response

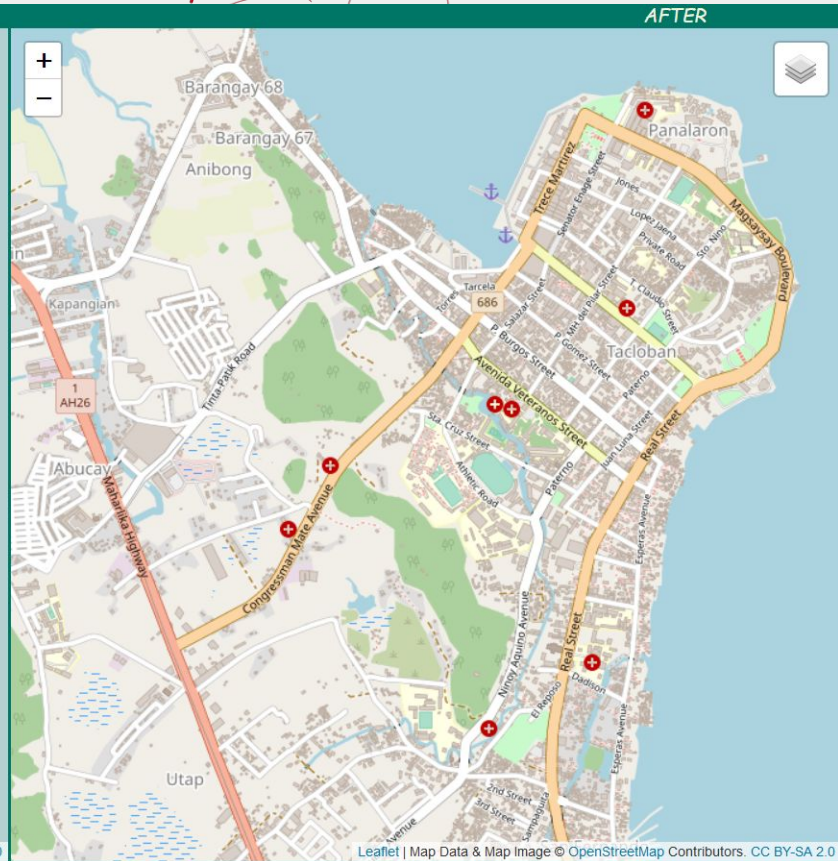
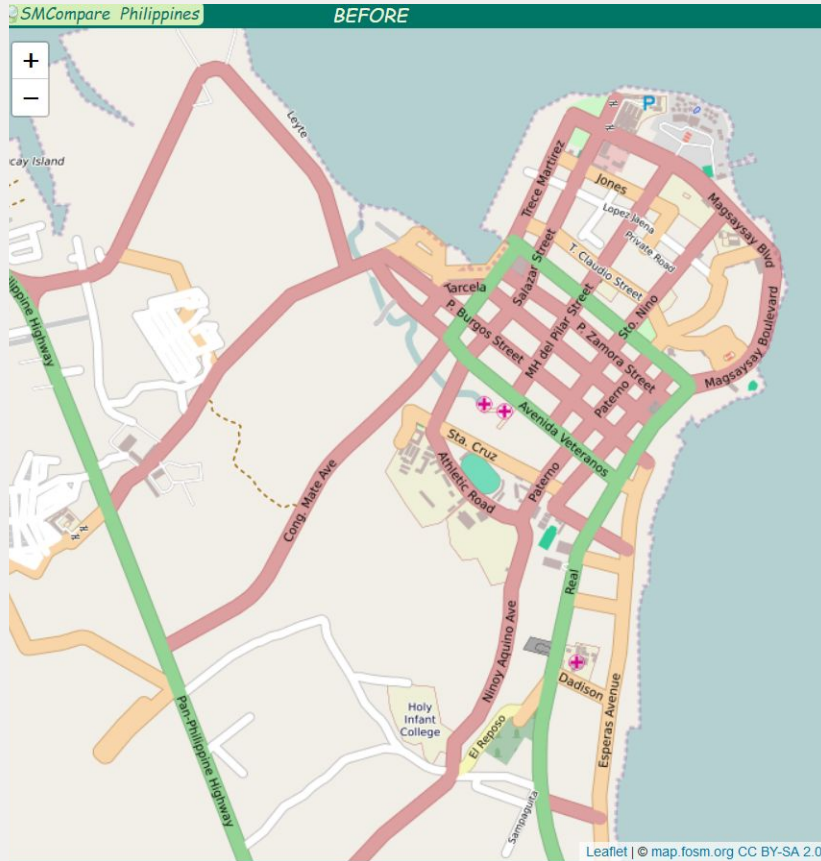

Tacloban: OSM in disaster response



IOM staff packing up OSM maps

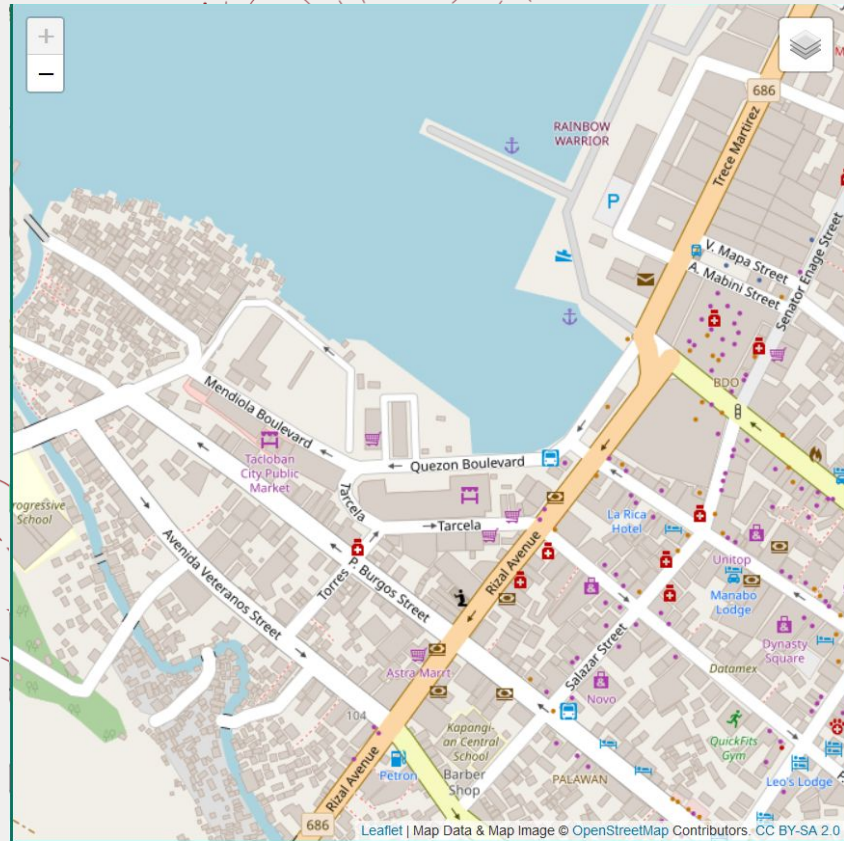

Facebook: @HOTOSMPhilippines

Instagram: @hotosm.philippines

Twitter: HOTOSM_Ph

nick.brown@hotosm.org



We're HIRING!



OSM Philippines

Established in 2009, OSM Philippines has contributed to OpenStreetMap through:

- Disaster **response** (assistance on Typhoon Yolanda, Mayon Volcano Eruption, Typhoon Maymay, etc.)
- Disaster **preparedness** (UP NOAH; WebSAFE & InaSAFE)
- Hosting **mapathons & trainings**
- Establishing **YouthMappers** Chapters
- **Collaborating** with other organizations

OSM Philippines have conducted several activities with HOT including **activation training** and **disaster response & preparedness mapping**.

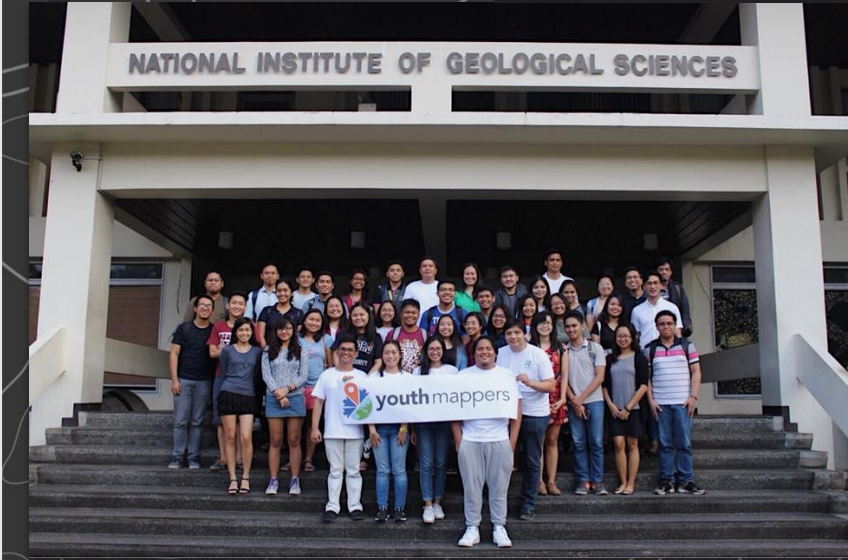
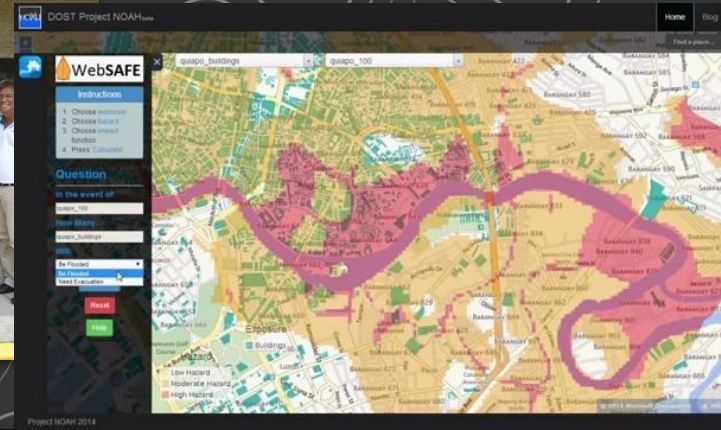

InAWARE in Indonesia -> PhilAWARE



Mapping Results

SURABAYA



643,933
BUILDINGS



3 MONTHS



+/- 3,000 KM
ROADS



4,417
INFRASTRUCTURES



31 SUB-DISTRICTS
154 VILLAGES

DKI JAKARTA



+/- 1,500,000
BUILDINGS



5 MONTHS



12,000 KM
ROADS



24,956
INFRASTRUCTURES



44 SUB-DISTRICTS
267 VILLAGES

SEMARANG



482,740
BUILDINGS



4 MONTHS



4,400 KM
ROADS



11,048
INFRASTRUCTURES



16 SUB-DISTRICTS
177 VILLAGES



Primary Objective

To provide **standardized, accurate, and up-to-date** maps of key **lifeline infrastructure** and associated attributes in OSM.

These maps highlight risk, exposure, and vulnerability of populations and infrastructure at the community level.

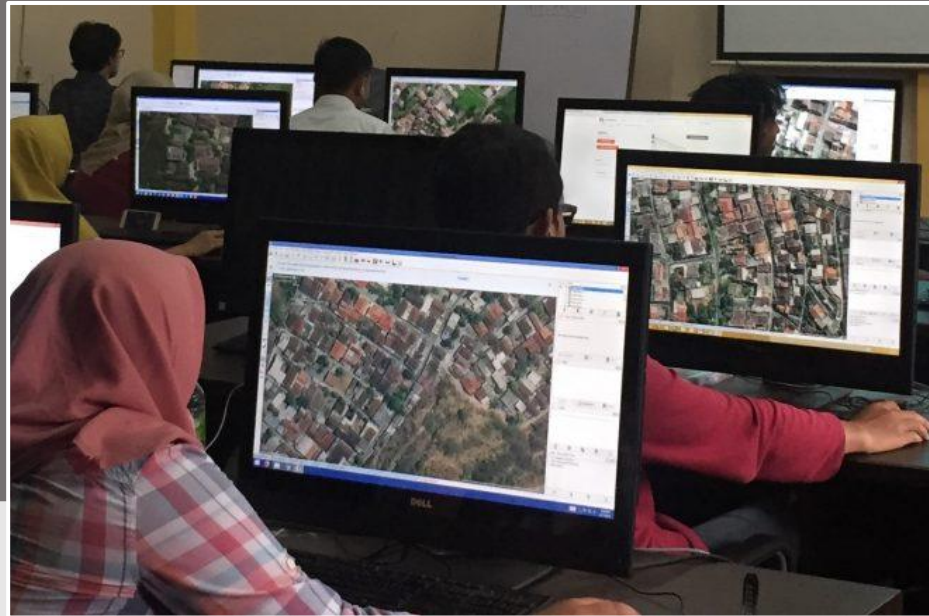

Secondary Objective

Strengthen and expand the OSM community while developing **sustainable maps and data** that can easily used and updated for development and DRR activities, both at the local and national level.

Indonesian Mapping Results



We're HIRING!



Facebook: @HOTOSMPhilippines

Instagram: @hotosm.philippines

Twitter: HOTOSM_Ph

nick.brown@hotosm.org



PhilAWARE



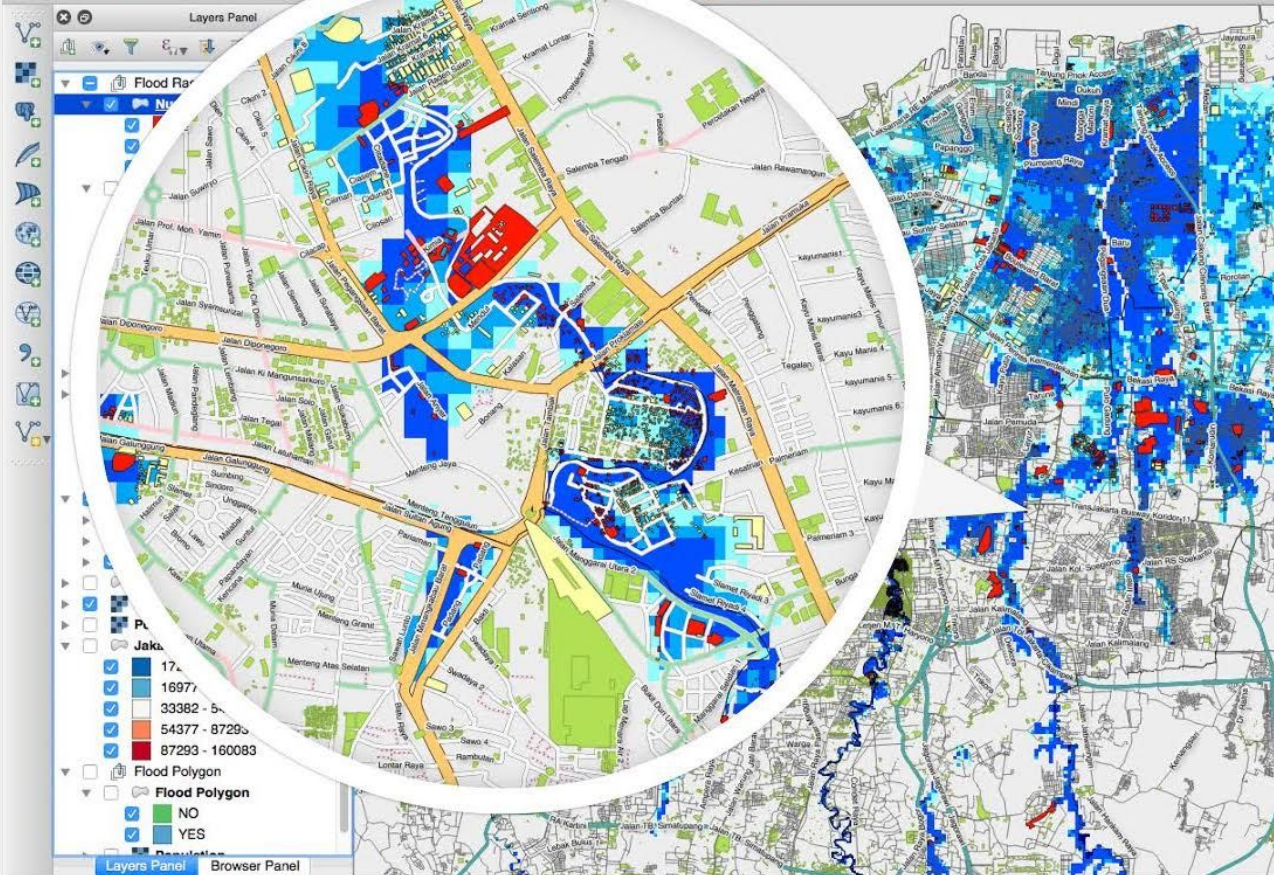

InaSAFE 4.1.0

Show question form

InaSAFE

Analysis question

In the event of a Flood, how many Structures might be affected?

General report

Estimated number of buildings affected per hazard zone

Hazard Zone	Count
Wet	7,700
Dry	7,600
Total	85,500

Structures

Count	
Affected	7,700
Not Affected	7,600
Not Exposed	70,300

Analysis detail

Estimated number of buildings by structure type

Structure type	Affected		Not affected		Total not exposed	Total
	Wet	Total affected	Dry	Total not affected		
Residential	6,500	6,500	6,200	6,200	65,100	77,700
Education	358	358	384	384	1,600	2,400

Help About Print ... Debug Run

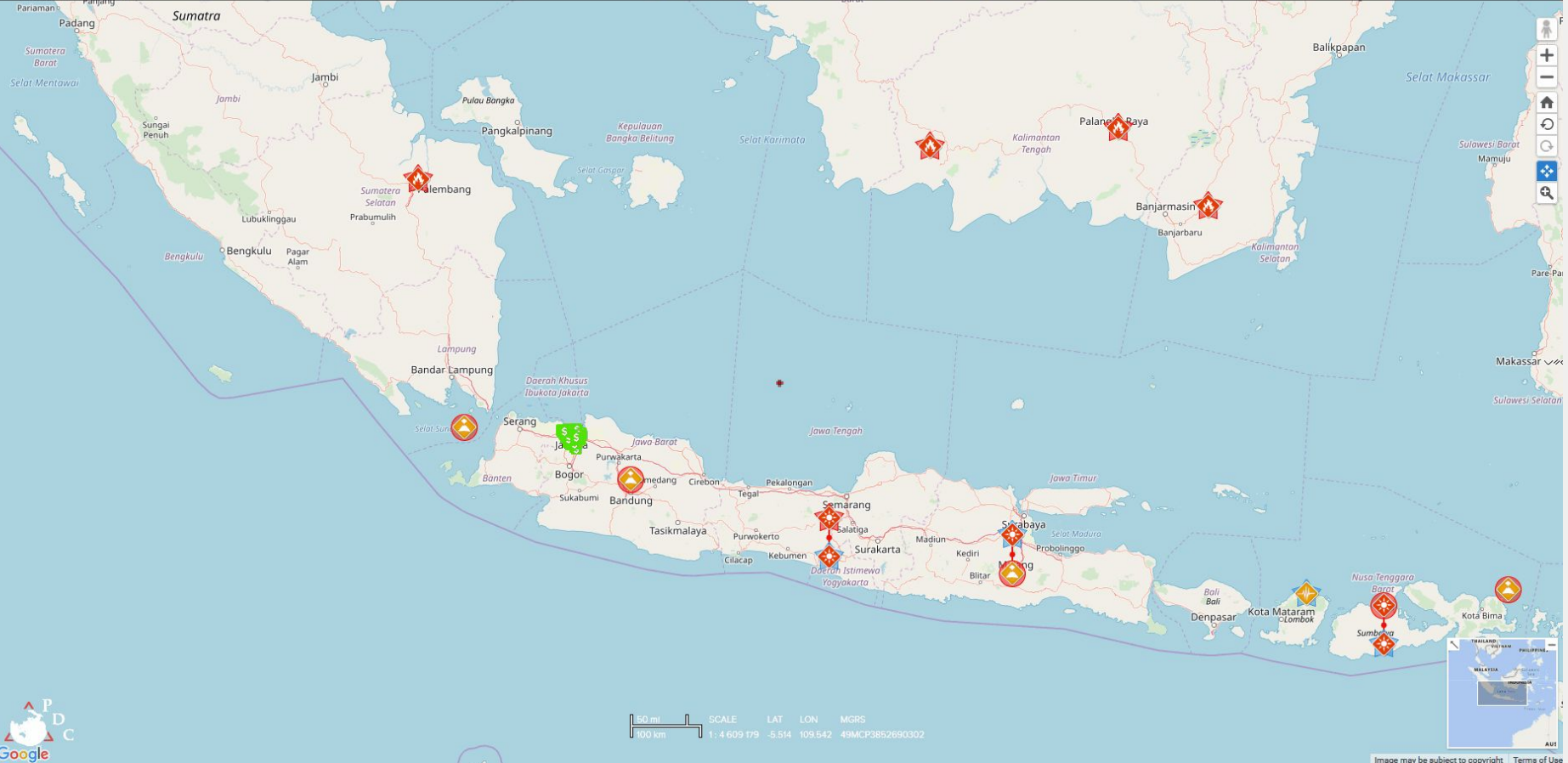

100 mi 100 km SCALE LAT LON MGRS
1: 4 609 179 -5.514 109.542 49MCP3852690302



Metro Manila Flood Monitoring

Rainfall Map

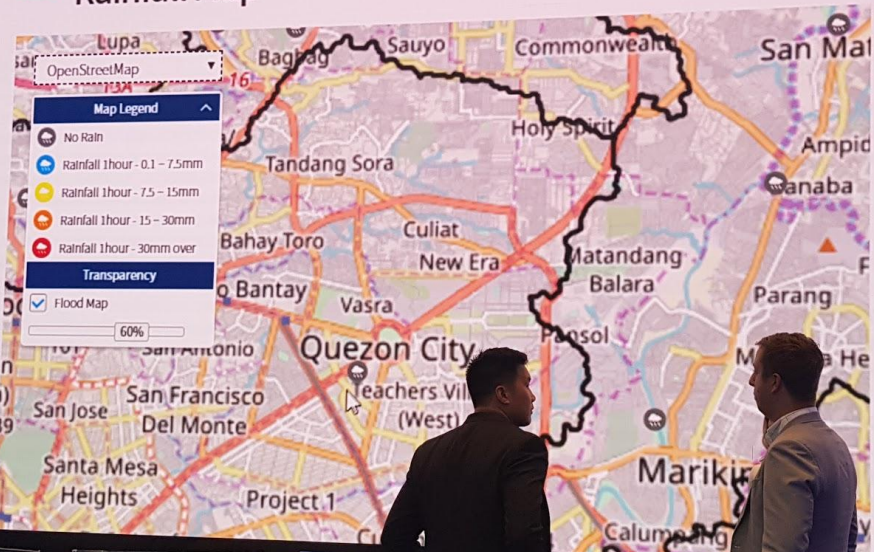

Station Color	
PAGASA Station	

Time : 2019-07-24 11:00

Station	RF [mm] 1 Hour
Airport (PAGASA)	0.0
Antipolo	0.0
Bagong Nayan	0.0
Boso Boso	0.0
Calawis	0.0
Guadanville	0.0
Ko-Phil IT Center	0.0
La Mesa Dam	0.0
Macabud	0.0



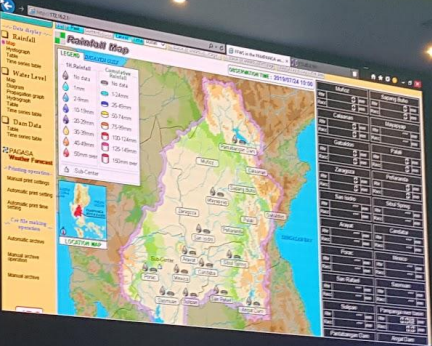
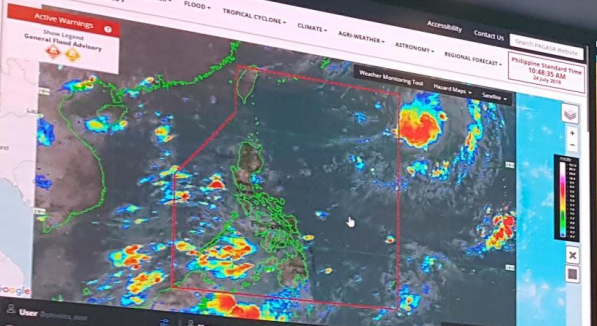

PHILVOLCS DOOST
Earthquake Information No. 1
Date and Time: 24 Jul 2019 - 08:27 AM
Magnitude: 2.3
Location: 04.79N, 125.52E - 010 km S, 50° E
of Cullabuan (Culaba, Ilocos)

PHILVOLCS DOOST
Earthquake Information No. 2
Date and Time: 24 Jul 2019 - 07:05 AM
Magnitude: 2.6
Location: 04.83N, 125.76E - 028 km S, 42° W
of Lupan (Cabanatuan, Ilocos)

PHILVOLCS DOOST
Earthquake Information No. 3
Date and Time: 24 Jul 2019 - 05:05 AM
Magnitude: 2.9
Location: 05.88N, 122.22E - 018 km N, 32° W
of Lupan (Cabanatuan, Ilocos)

PHILVOLCS DOOST
Earthquake Information No. 4
Date and Time: 24 Jul 2019 - 02:57 AM
Magnitude: 2.3
Location: 05.88N, 122.22E - 018 km N, 32° W
of Lupan (Cabanatuan, Ilocos)

PHILVOLCS DOOST
Earthquake Information No. 5
Date and Time: 24 Jul 2019 - 02:57 AM
Magnitude: 2.3
Location: 05.88N, 122.22E - 018 km N, 32° W
of Lupan (Cabanatuan, Ilocos)

PHILVOLCS DOOST
Earthquake Information No. 6
Date and Time: 24 Jul 2019 - 02:57 AM
Magnitude: 2.3
Location: 05.88N, 122.22E - 018 km N, 32° W
of Lupan (Cabanatuan, Ilocos)

PHILVOLCS DOOST
Earthquake Information No. 7
Date and Time: 24 Jul 2019 - 02:57 AM
Magnitude: 2.3
Location: 05.88N, 122.22E - 018 km N, 32° W
of Lupan (Cabanatuan, Ilocos)

PHILVOLCS DOOST
Earthquake Information No. 8
Date and Time: 24 Jul 2019 - 02:57 AM
Magnitude: 2.3
Location: 05.88N, 122.22E - 018 km N, 32° W
of Lupan (Cabanatuan, Ilocos)

PHILVOLCS DOOST
Earthquake Information No. 9
Date and Time: 24 Jul 2019 - 02:57 AM
Magnitude: 2.3
Location: 05.88N, 122.22E - 018 km N, 32° W
of Lupan (Cabanatuan, Ilocos)

PHILVOLCS DOOST
Earthquake Information No. 10
Date and Time: 24 Jul 2019 - 02:57 AM
Magnitude: 2.3
Location: 05.88N, 122.22E - 018 km N, 32° W
of Lupan (Cabanatuan, Ilocos)



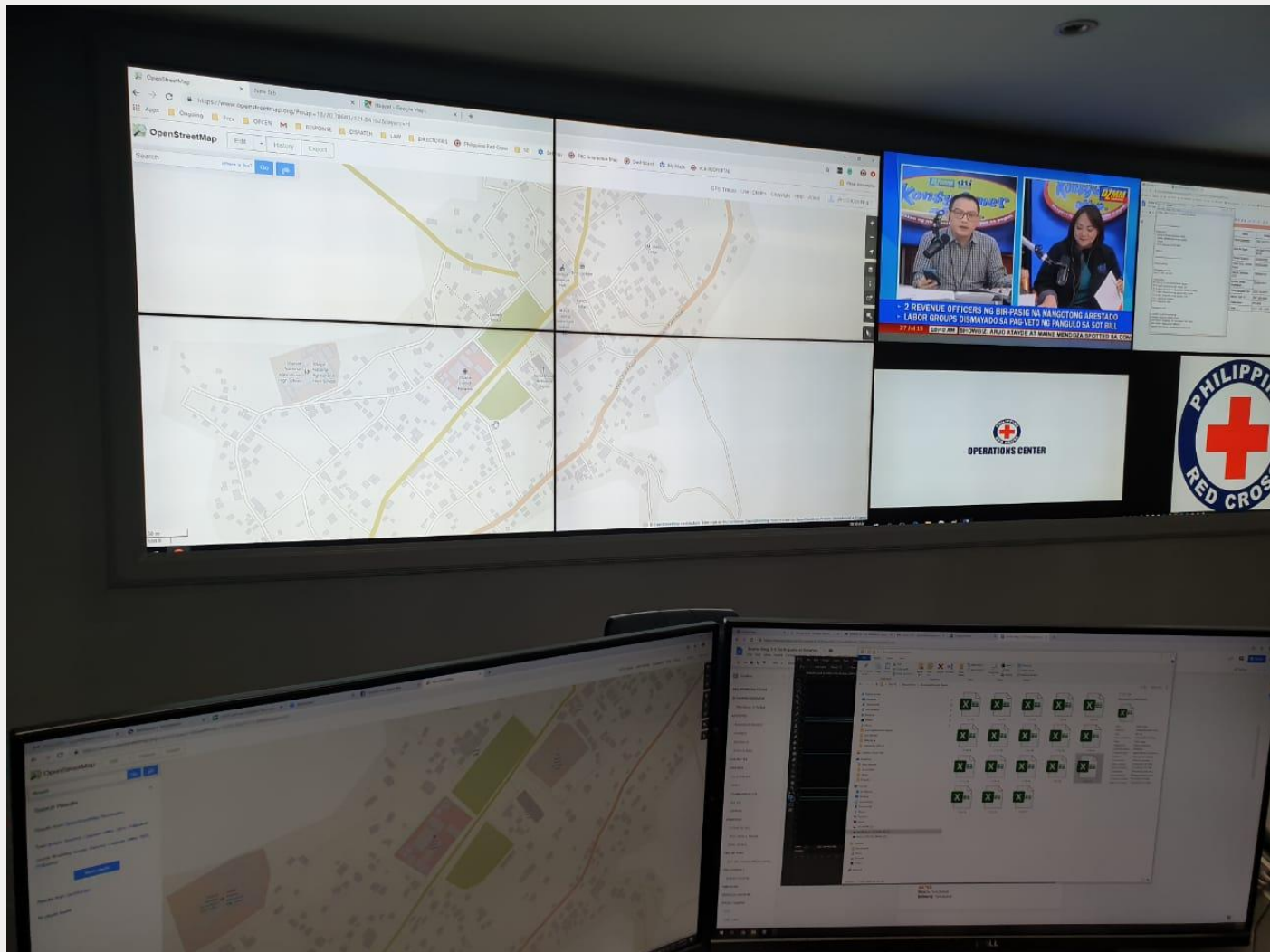



HOT & PDC



Joint venture with the **Pacific Disaster Center (PDC)** to

- provide disaster management tools & data
- improve overall risk-assessment, early-warning and decision-making

We work to enhance capacity within national and provincial/municipal disaster management agencies to access automated international, regional, national, and local hazard information and supporting exposure data.

This information includes real-time crowdsourced data that will be shared between agencies, with alerts and warnings disseminated to the impacted communities.



USAID
FROM THE AMERICAN PEOPLE



We're **HIRING!**



HOT

Goal: Strengthen OSM Ph Community

Deputy Country Manager / PM

Technical Director (Strong OSM Tech)

Lead Trainer (Experienced OSM Trainer)

Community & Volunteer Manager

Finance & Admin

(titles and JDs to be finalized)



Goal: Strengthen OSM Ph Community

Volunteer Social Media Manager
Volunteer Trainers

nick.brown@hotosm.org



Salamat Po!



Facebook: @HOTOSMPhilippines

Instagram: @hotsm.philippines

Twitter: HOTOSM_Ph



Humanitarian
OpenStreetMap
Team

nick.brown@hotsm.org

