

August 1-3, Foundation University, Dumaguete

PIISITA ING MAA PA

open data & software • free maps • community • talks • workshops

KAART

mapbox

Mapillary UΔV4GEO

industrial leaf_type wood healthcare indoor hiking
capacity network colour service cycleway smoking
noexit covered vehicle from mtb railway man made opening_hours
sidewalk ruins motor tunnel FIXME religion
voltage boundary scale tunnel fee oneway stars
trees usage sac_scale historic toll fax ramp wall man made opening_hours
NHS sac_scale historic toll fax ramp wall man made opening_hours
psv layer footshop operator phone barrier addr:postcode boat
kerb height access addr:city office lit shop operator phone barrier addr:postcode boat
zoo bus amenity wires surface site waterway to hgv crossing bin
start_date url addr:housenumber wifi bus amenity wires surface site waterway to hgv crossing bin
pump is_in description sport area maxspeed addr:street leisure lanes power bench
male tram shelter admin level golf bridge refcraft website seats atm leisure lanes power bench
old_name attribution backrest horse uic_ref bicycle rooms tracktype router level
import min_height aeroway junction club

data mining

OpenStreetMap

With

Overpass Turbo

n: erwin olario
e: erwin@ngnuity.xyz
m: <https://t.me/GOwin>

OpenStreetMap (OSM)

- The world's largest free and co-created database of geodata, and maps.
- Free and open, **without** legal, or technical restrictions.

OSM data license

Freedoms

- **Share:** To copy, distribute and use the database.
- **Create:** To produce works from the database.
- **Adapt:** To modify, transform and build upon the database.

Conditions

- **Attribute:** You must attribute any public use of the database, or works produced from the database, in the manner specified in the ODbL.
- **Share-alike:** If you publicly use any adapted version of this database, or works produced from an adapted database, you must also offer that adapted database under the ODbL.
- **Keep open:** If you redistribute the database, or an adapted version of it, then you may use technological measures that restrict the work as long as you also redistribute a version without such measures.

URLs for bulk OSM data

- planet.osm.org
- download.geofabrik.de
- download.bbbike.org
- export.hotosm.org

overpass-turbo.eu

- **Overpass Turbo** is a web-based data-mining front-end for querying the powerful Overpass API, and display results on an interactive map.

OSM Elements

- OpenStreetMap objects are a combination of **geometries** and **tags**.
 - **Node** – a single point
 - **Way** – an ordered list of nodes
 - Polyline – first and last nodes do not coincide
 - Polygon – first and last nodes coincide
 - **Relation** – a logical grouping of nodes, ways, or other relations

OSM Elements

- OpenStreetMap objects are a combination of **geometries** and **tags**.
 - **Tags** are object attributes, and are composed of a **key-value** pair
 - Object may have at least one tag.

highway = traffic_signal

Key

Value

Examples:

amenity = bench

leisure = park

highway = residential

amenity = atm

OSM Elements

The Interface

The interface is divided into several sections:

- Menu:** Run, Share, Export, Wizard, Save, Load, Settings, Help
- Search Box:** A text input field at the top of the map area.
- Zoom to data your location:** A button with a magnifying glass icon.
- define bound box:** A button with a square icon.
- toggle wide map:** A button with a left-pointing arrow icon.
- toggle data overlay:** A button with a circular icon.
- Controls:** A vertical stack of navigation and zoom controls on the left side of the map.
- Query Box:** A text area on the left containing the following code:

```
1 /*
2 This has been generated by the overpass-turbo wizard.
3 The original search was:
4 "highway=traffic_signals in "San Juan, Metro Manila"
5 */
6 [out:json][timeout:25];
7 // fetch area "San Juan, Metro Manila" to search in
8 {{geocodeArea:San Juan, Metro Manila}}->.searchArea;
9 // gather results
10 (
11 // query part for: "highway=traffic_signals"
12 node["highway"]="traffic_signals"](area.searchArea);
13 way["highway"]="traffic_signals"](area.searchArea);
14 relation["highway"]="traffic_signals"](area.searchArea);
15 );
16 // print results
17 out body;
18 >;
19 out skel qt;
```
- Viewport:** The main map area showing a street map of Manila with highlighted traffic signals.
- Views:** Map, Data

Query Wizard

1

```
1 /*
2 This has been generated by the overpass-turbo wizard.
3 The original search was:
4 "highway = traffic_signals"
5 */
6 [out:json][timeout:25];
7 // gather results
8 (
9 // query part for: "highway=traffic_signals"
10 node["highway"]="traffic_signals"({{bbox}});
11 way["highway"]="traffic_signals"({{bbox}});
12 relation["highway"]="traffic_signals"({{bbox}});
13 );
14 // print results
15 out body;
16 >;
17 out skel qt;
```

2

3

Query Wizard

The **wizard** assists you with creating Overpass queries. Here are some usage examples:

- Drinking Water
- highway=* and type:way
- tourism=museum in Vienna

build query build and run query cancel

4

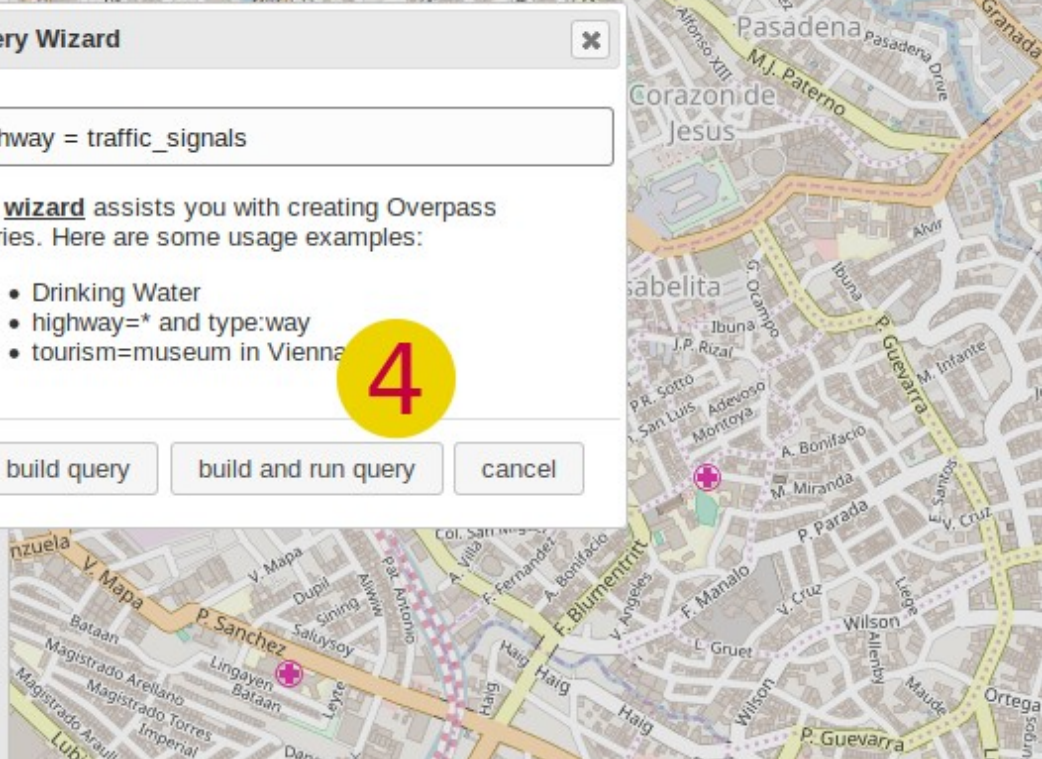

Results

Run Share Export Wizard Save Load Logout Settings Help overpass turbo Map Data

```
1  /*
2  This has been generated by the overpass-turbo
3  wizard.
4  The original search was:
5  "highway=traffic_signals"
6  */
7  [out:json][timeout:25];
8  // gather results
9  (
10     // query part for: "highway=traffic_signals"
11     node["highway"="traffic_signals"]({{bbox}});
12     way["highway"="traffic_signals"]({{bbox}});
13     relation["highway"="traffic_signals"]
14     ({{bbox}});
15 );
16 // print results
17 out body;
18 >;
19 out skel qt;
```

Loaded – nodes: 65, ways: 0, relations: 0
Displayed – pois: 65, lines: 0, polygons: 0

Shops in Dumaguete

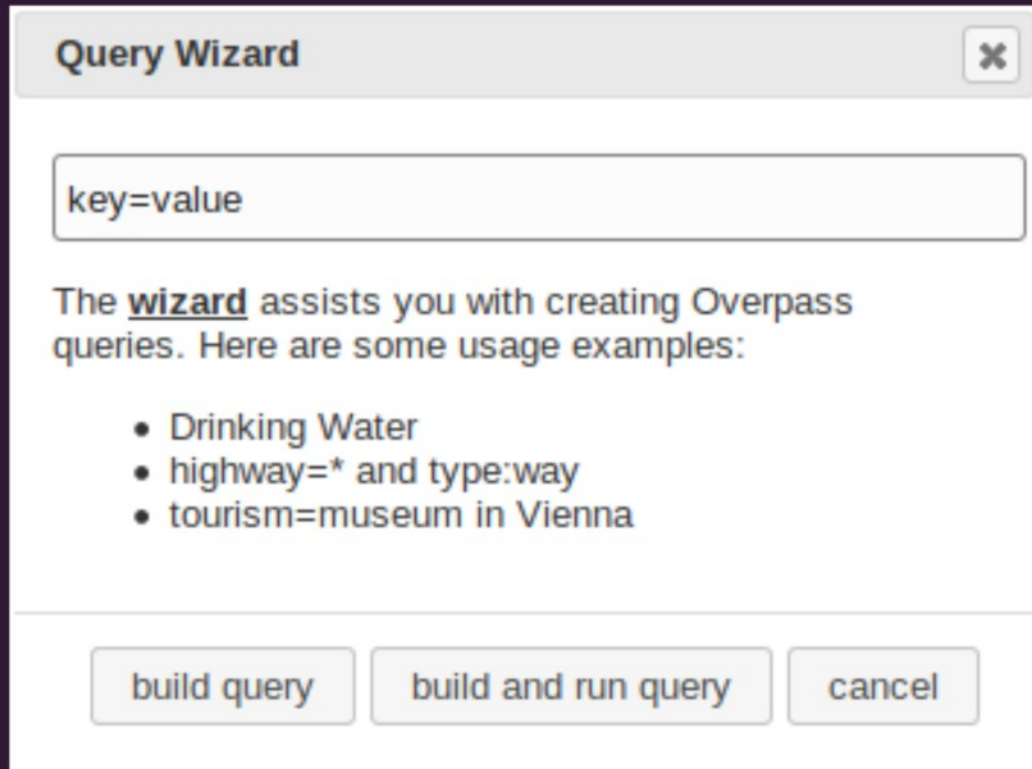

- The **Query Wizard** allows anyone to query OSM features

Shops in the area

Run Share Export Wizard Save Load Settings Help overpass turbo

```
1  /*
2  This has been generated by the
3  overpass-turbo wizard.
4  The original search was:
5  "shop=convenience"
6  */
7  [out:json][timeout:25];
8  // gather results
9  (
10   // query part for:
11   "shop=convenience"
12   node["shop"="convenience"]
13   ({{bbox}});
14   way["shop"="convenience"]
15   ({{bbox}});
16   relation["shop"="convenience"]
17   ({{bbox}});
18 )
19 // print results
20 out body;
21 >;
22 out skel qt;
```

Map Data

500 m

Loaded - nodes: 53, ways: 3, relations: 0
Displayed - pois: 41, lines: 0, polygons: 3

Shops with multi-floors

Load Settings Help overpass turbo Map Data

Way [291045664](#)

Tags:

- building=retail
- building:levels=1
- name=La Tienda
- shop=convenience

Query Wizard

shop=convenience && "building:levels"=*

The **wizard** assists you with creating Overpass queries. Here are some usage examples:

- Drinking Water
- highway=* and type:way
- tourism=museum in Vienna

build query build and run query cancel

500 m

Loaded - nodes: 4, ways: 1, relations: 0
Displayed - pois: 0, lines: 0, polygons: 1

Shops with phone or email

Query Wizard

`shop=* && (phone=* || email=*)`

The **wizard** assists you with creating Overpass queries. Here are some usage examples:

- Drinking Water
- highway=* and type:way
- tourism=museum in Vienna

build query build and run query cancel

Node 3707452936

Tags:

addr:city=Dumaguete
addr:street=Maria Christina
name=Expressions Flower Shop
phone=+63 35 225 1046
shop=florist

Coordinates:

9.3096973 / 123.3062631 (lat/lon)

Loaded – nodes: 16, ways: 0, relations: 0
Displayed – pois: 16, lines: 0, polygons: 0

Shops tagged as buildings in San Carlos City

Query Wizard

`shop=* && building=* in "San Carlos City"`

The **wizard** assists you with creating Overpass queries. Here are some usage examples:

Loaded - nodes: 24, ways: 5, relations: 0
Displayed - pois: 1, lines: 0, polygons: 5

200 m

Shops with “eleven”

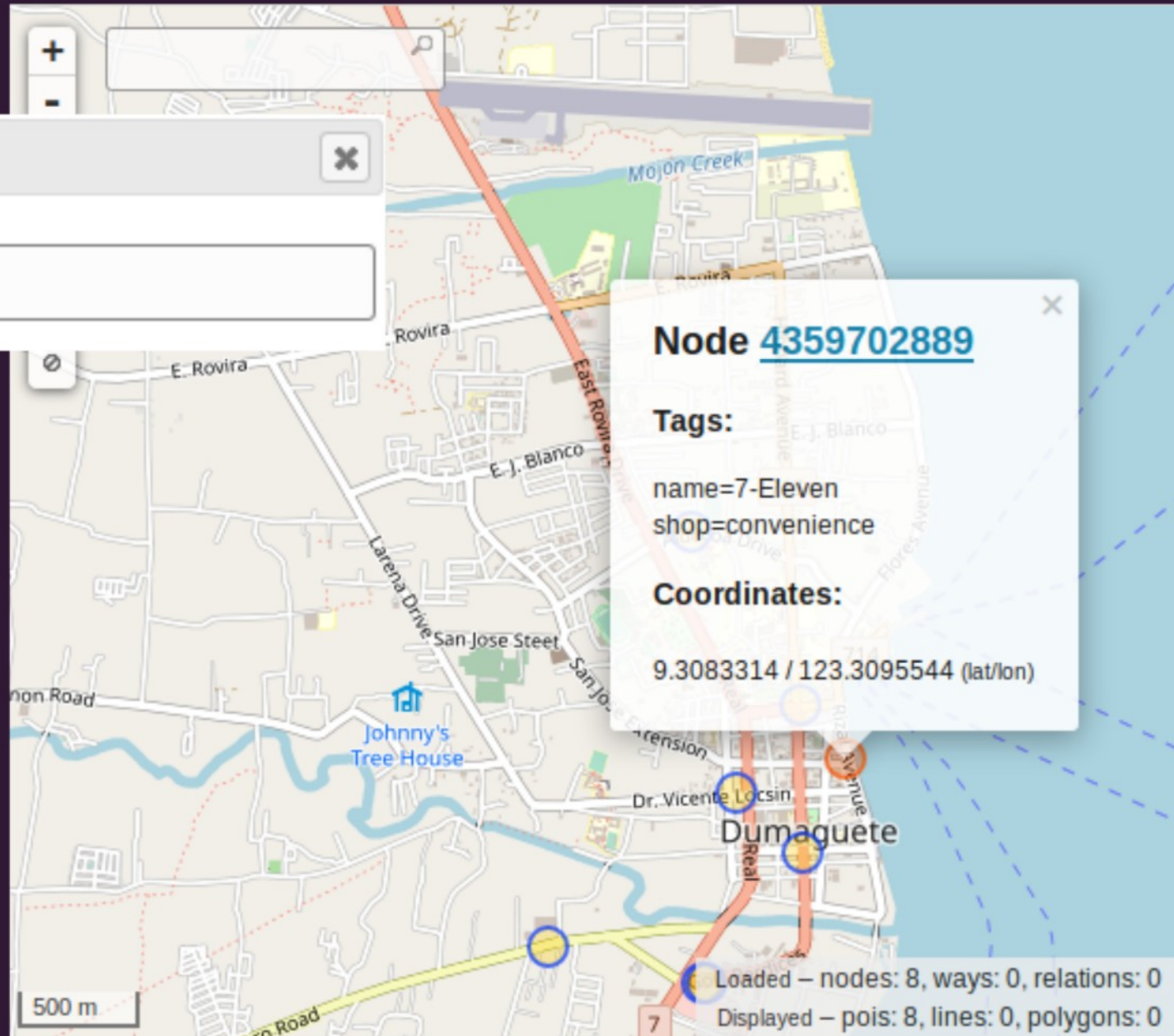

Using “around” vs “in”

```
1  /*
2  This has been generated by
3  the overpass-turbo wizard.
4  The original search was:
5  "amenity=fast_food around
6  "Foundation University"
7  */
8  [out:json][timeout:25];
9  // adjust the search radius
10 (in-meters)-here
11 {{radius=1000}}
12 // gather results
13 (
14   // query part for:
15   "amenity=fast_food"
16
17   node["amenity"="fast_food"]
18   (around:{{radius}},
19    {{geocodeCoords:Foundation
20    University}});
21   way["amenity"="fast_food"]
22   (around:{{radius}},
23    {{geocodeCoords:Foundation
24    University}});
25
26   relation["amenity"="fast_foo
27   d"] (around:{{radius}},
28    {{geocodeCoords:Foundation
29    University}});
30 )
```

The map on the right shows a street view of an area around Foundation University. A red dashed circle highlights the university campus. A blue circle highlights a fast-food location. A "Query Wizard" window is open, showing the query: "amenity=fast_food:around:Foundation University". The word "around" is highlighted with a red dashed box. The map includes labels for "Seventh Day Adventist Church", "Dastraum", "Foundation University - North Campus", "Grade School", "High School", "Dr. Vicente Locsin", "Dr. Miciano Road", "Computer Sciences Building", "Main Library", "Tati's Place", "HMT", "white knight", and "Colon-Miciano". A scale bar indicates 100 meters. At the bottom right, the status bar shows: "Loaded - nodes: 43, ways: 5, relations: 0" and "Displayed - pois: 21, lines: 0, polygons: 5".

MapCSS - Color Coding

Query Wizard

amenity~"(hospital|clinic)"

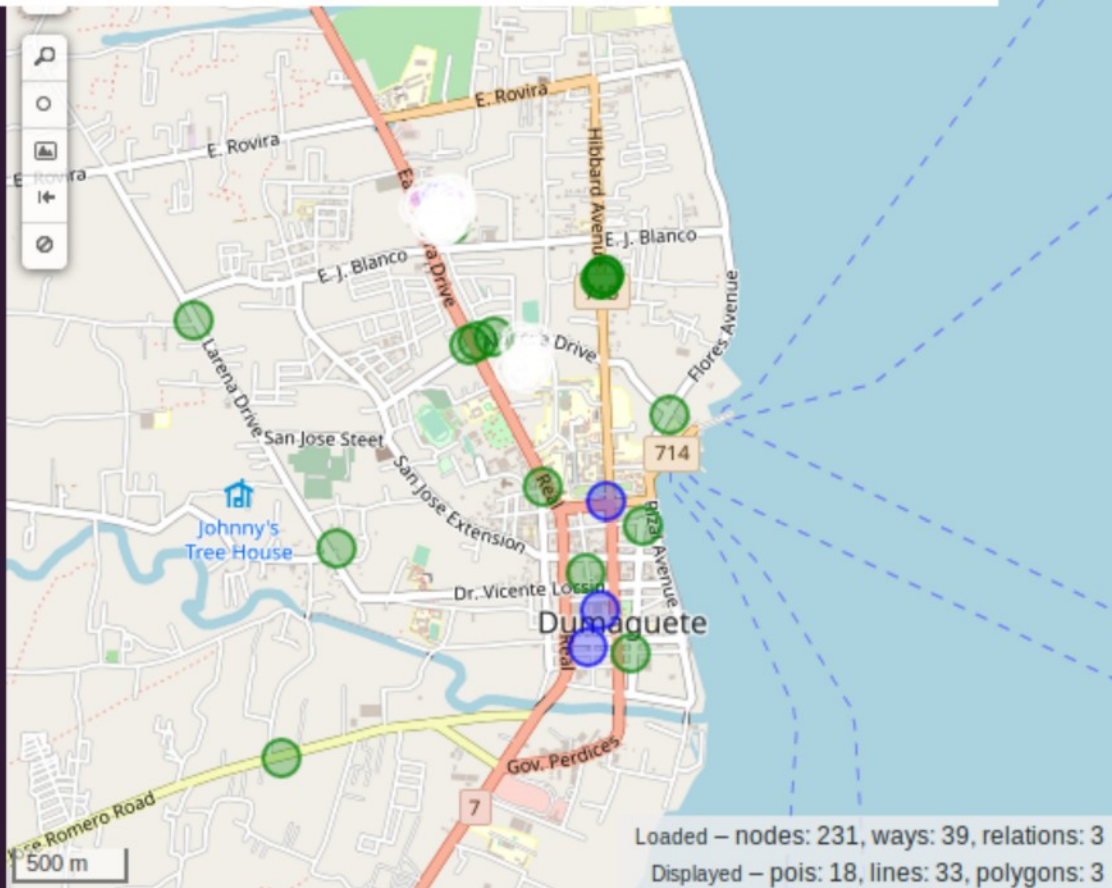

```
{{style:
```

```
node, area
```

```
{ color:white; fill-  
color:white; }
```

```
node[amenity=hospital]  
{ color:blue; fill-  
color:blue; }
```

```
node[amenity=clinic]  
{ color:green; fill-  
color:green; }
```

```
}}
```

MapCSS – with text

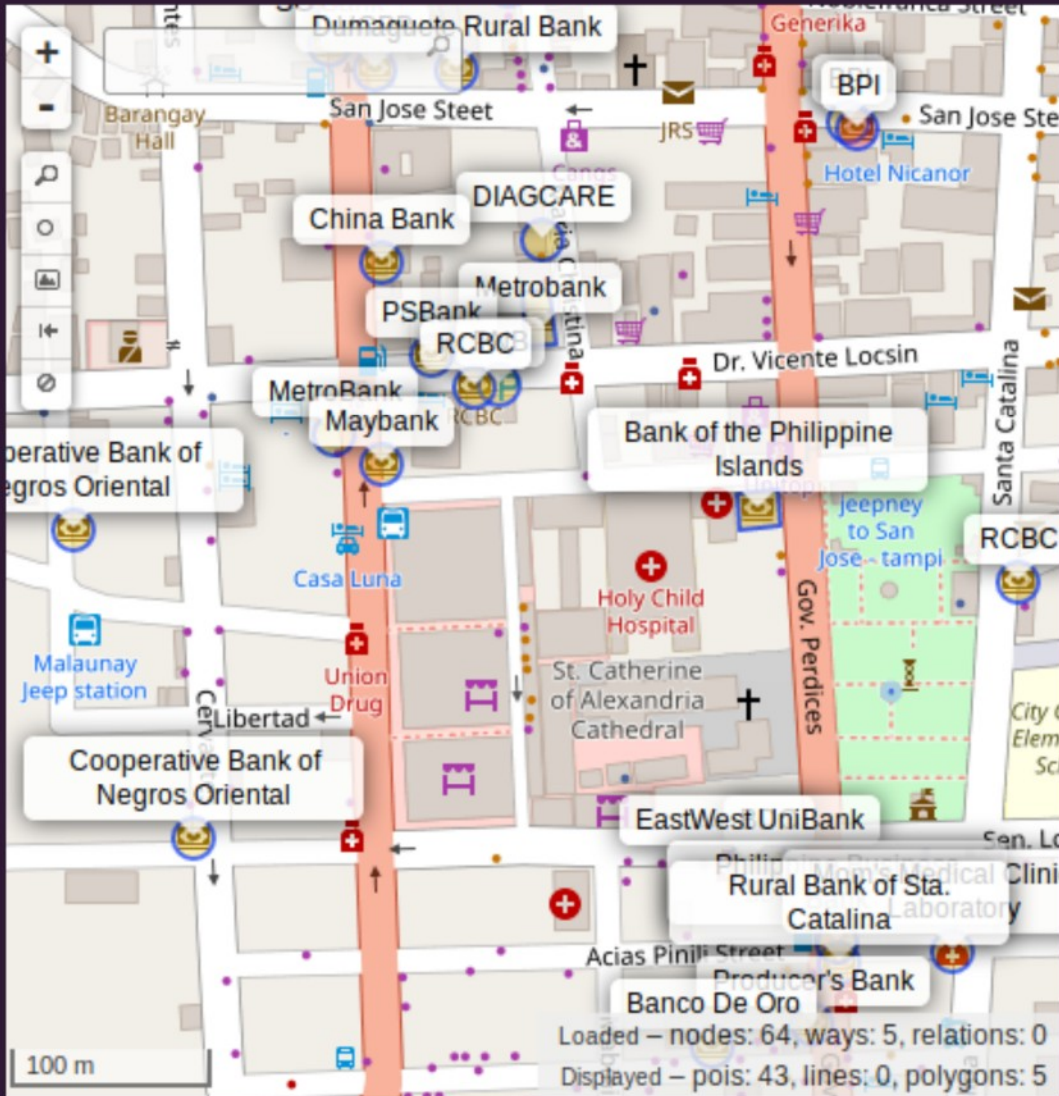

```
{{style:  
node, way,  
relation{text: name;}  
}}
```

MapCSS – Using Icons

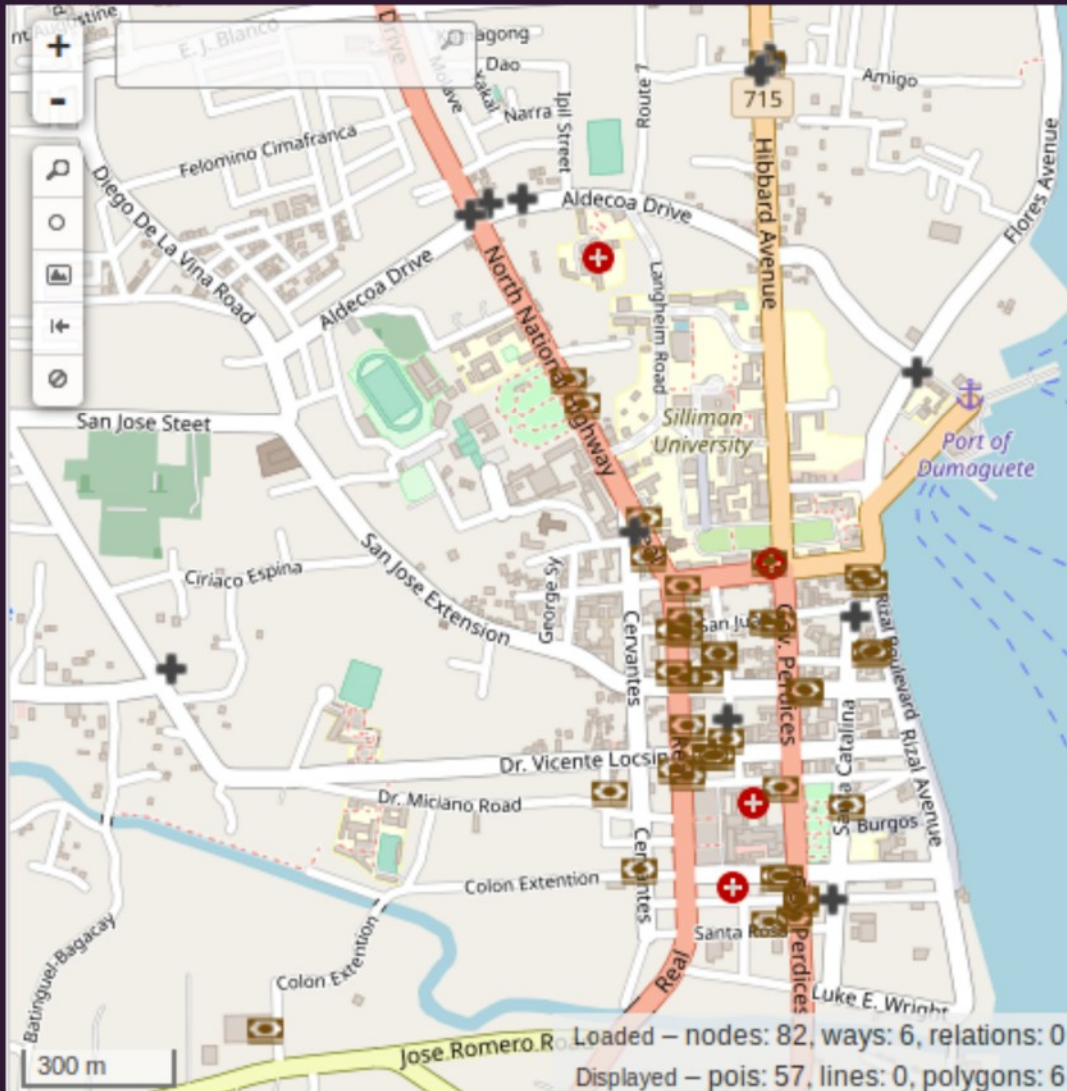

```
{{style:
```

```
node[amenity=clinic] {  
    icon-image:  
    url('icons/maki/hospital-12.png');  
    icon-width: 18;  
}
```

```
node[amenity=bank] {  
    icon-image:  
    url('https://wiki.osm.org/w/images/thumb/3/3b/Bank-16.svg/16px-Bank-16.svg.png');  
    icon-width: 18;  
}
```

Changing Tile Servers

- `http://{s}.tile.openstreetmap.fr/hot/{z}/{x}/{y}.png`
- `http://{s}.tile.stamen.com/watercolor/{z}/{x}/{y}.png`
- `https://maps.wikimedia.org/osm-intl/{z}/{x}/{y}.png`
- More: https://wiki.osm.org/wiki/Tile_servers

Exporting Results

- Data
- Map
- Query

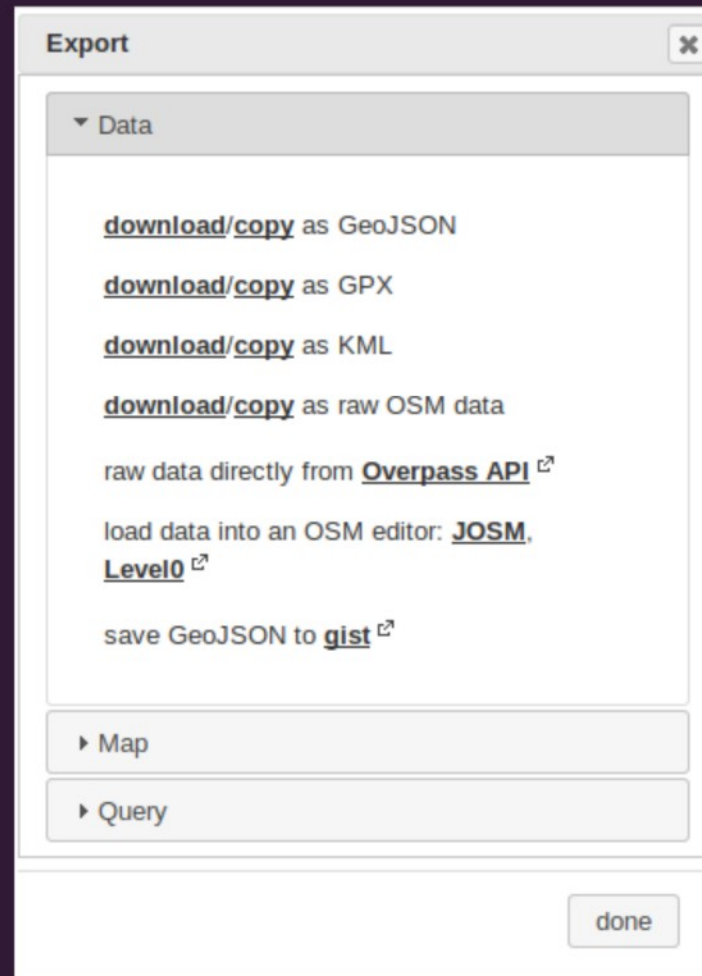

Overpass at work ...

- JOSM
- MapRoulette
- MapContrib
- OsmHydrant
- Umap
- ...

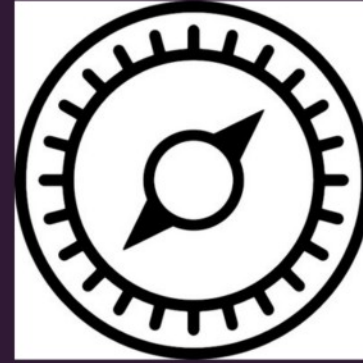

Up-to-date map with Umap

[Log in / Sign in](#) [About](#) [Feedback](#)

[Create a map](#)

Search maps

Search

uMap let you create maps with [OpenStreetMap](#) layers in a minute and embed them in your site.

- ✓ Choose the layers of your map
- ✓ Add POIs: markers, lines, polygons...
- ✓ Manage POIs colours and icons
- ✓ Manage map options: display a minimap, locate user on load...
- ✓ Batch import geosructured data (geojson, gpx, kml, osm...)
- ✓ Choose the license for your data
- ✓ Embed and share your map

And it's [open source!](#)

[Create a map](#)

[Play with the demo](#)

Export query to “compact”

Run Share Export Wizard Sa Export

```
1 /*
2 This has been generated by the
3 turbo wizard.
4 The original search was:
5 "amenity~(atm|bank)"
6 */
7 [out:json][timeout:25];
8 // gather results
9 (
10 // query part for:
11 "amenity~(atm|bank)"/
12 node["amenity"~(atm|bank)]
13 ({{bbox}});
14 way["amenity"~(atm|bank)]
15 relation["amenity"~(atm|bank)]
16 ({{bbox}});
17 );
18 // print results
19 out body;
20 >;
21 out skel qt;
```

Export

- ▶ Data
- ▶ Map
- ▼ Query

[download/copy as standalone query](#)

[download/copy as raw query](#)

[download/copy as osm wiki](#)

convert to [Overpass-XML](#)

convert to **compact** [OverpassQL](#)

done

Map Data

714

Katada Street

Mercury Drug

San Juan

Gov. Perdiges

San Jose Street

Duma

Ba

Rizal Boulevard

Rizal Avenue

Burgos

Robinsons Supermarket

Santa Catalina

Gov. Perdiges

Acias P... Streets

Santa Rosa

abini

Gov.

anta Catalina

200 m

Loaded – nodes: 73, ways: 5, relations: 0
Displayed – pois: 52, lines: 0, polygons: 5

Banks and ATMs

Editing Untitled map ?

Cancel Save

300 m
1000 ft

Map tiles by [CartoDB](#), under [CC BY 3.0](#). map data © [OpenStreetMap contributors](#) under [ODbL](#) — [About](#) — [Home](#)

ON Display on load

ON Data is browsable ?

Shape properties

Advanced properties

Interaction options

Remote data

Url ?
`https://overpass-api.de/api/interpreter?data=[c`

Format
osm

From zoom

Optional

To zoom

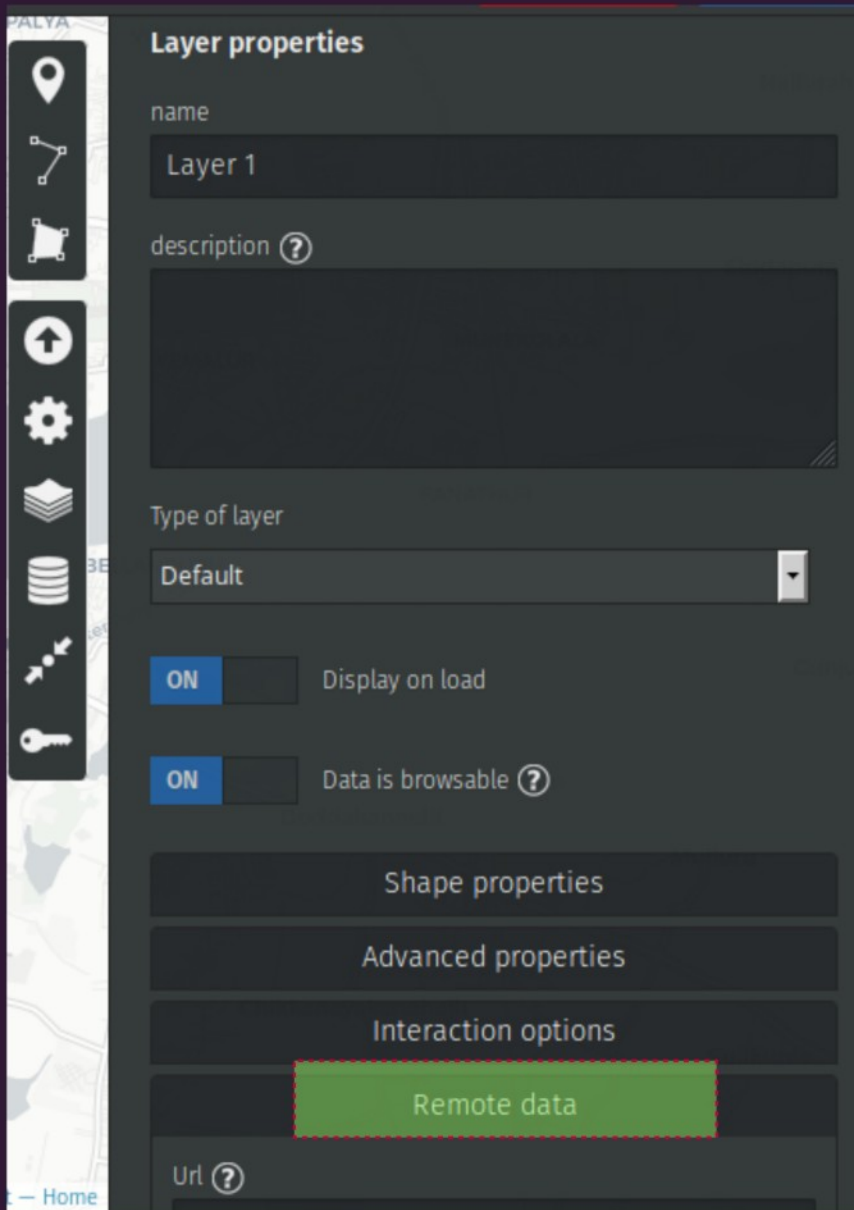

```
https://overpass-  
api.de/api/  
interpreter?  
data=[out:json]  
[timeout:25];  
(nwr["amenity"="ba  
nk"]  
(around:1500,12.89  
558285,77.60262192  
2761););out;>;out  
skel qt;
```

Remote data

Url ?

`https://overpass-api.de/api/interpreter?data=[c`

Format

osm

From zoom

Optionnal.

To zoom

Optionnal.

ON

Dynamic ?

Licence

Please be sure the licence is compliant with your use.

OFF

Proxy request ?

Problem in the response

Close

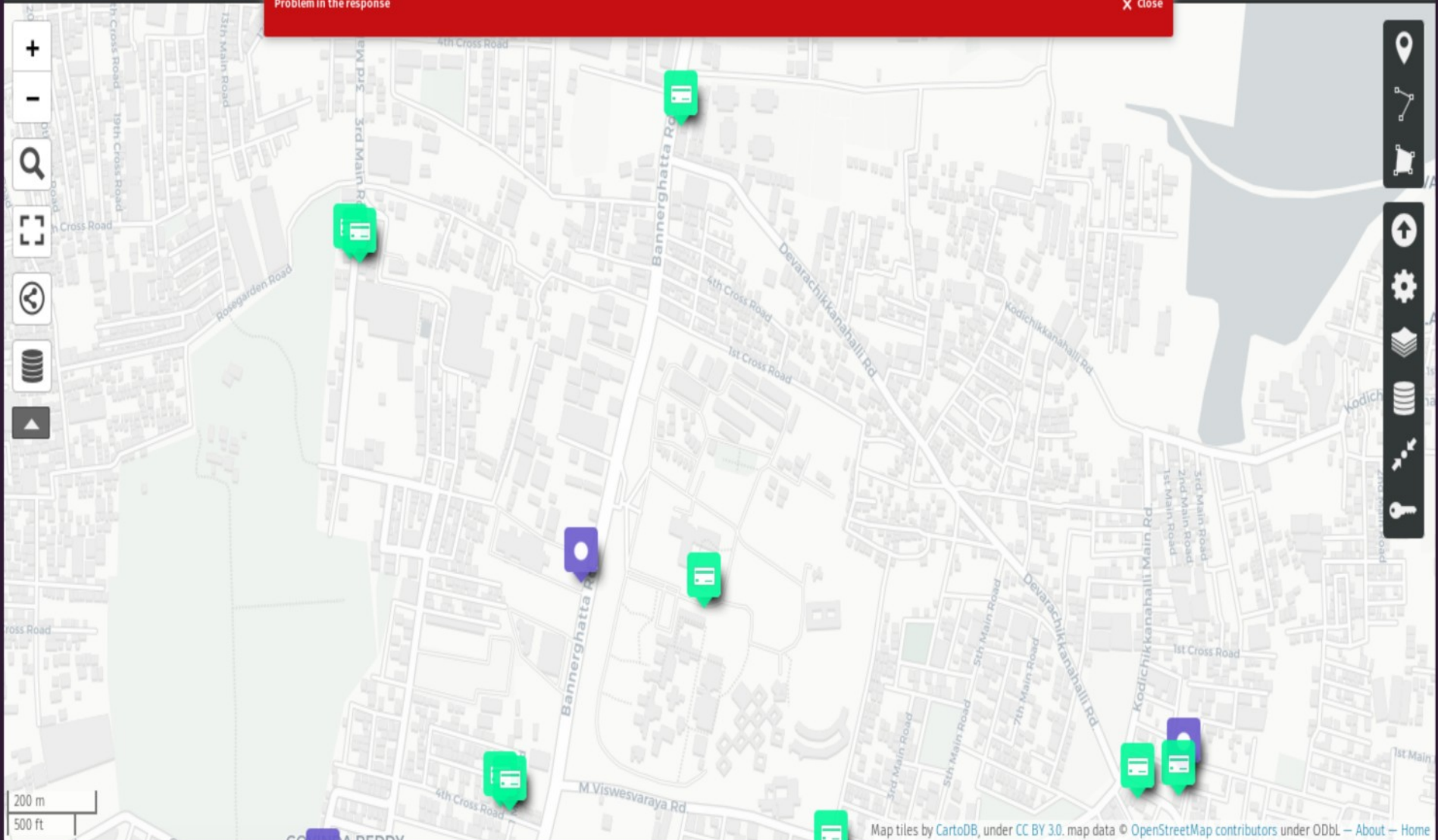

References

- Project - github.com/tyrasd/overpass-turbo
- Reference - osm.org/wiki/Overpass_turbo
- OSM features - osm.org/wiki/Map_Features
- Deck copy - speakerdeck.com/gowin/data-mining-openstreetmap-with-overpass-turbo

Questions?